

ICE GRAPHIX - Thunderbird Email Setup

1 - In Mozilla Thunderbird, from the opening menu screen, select Email from under the Create a new account:

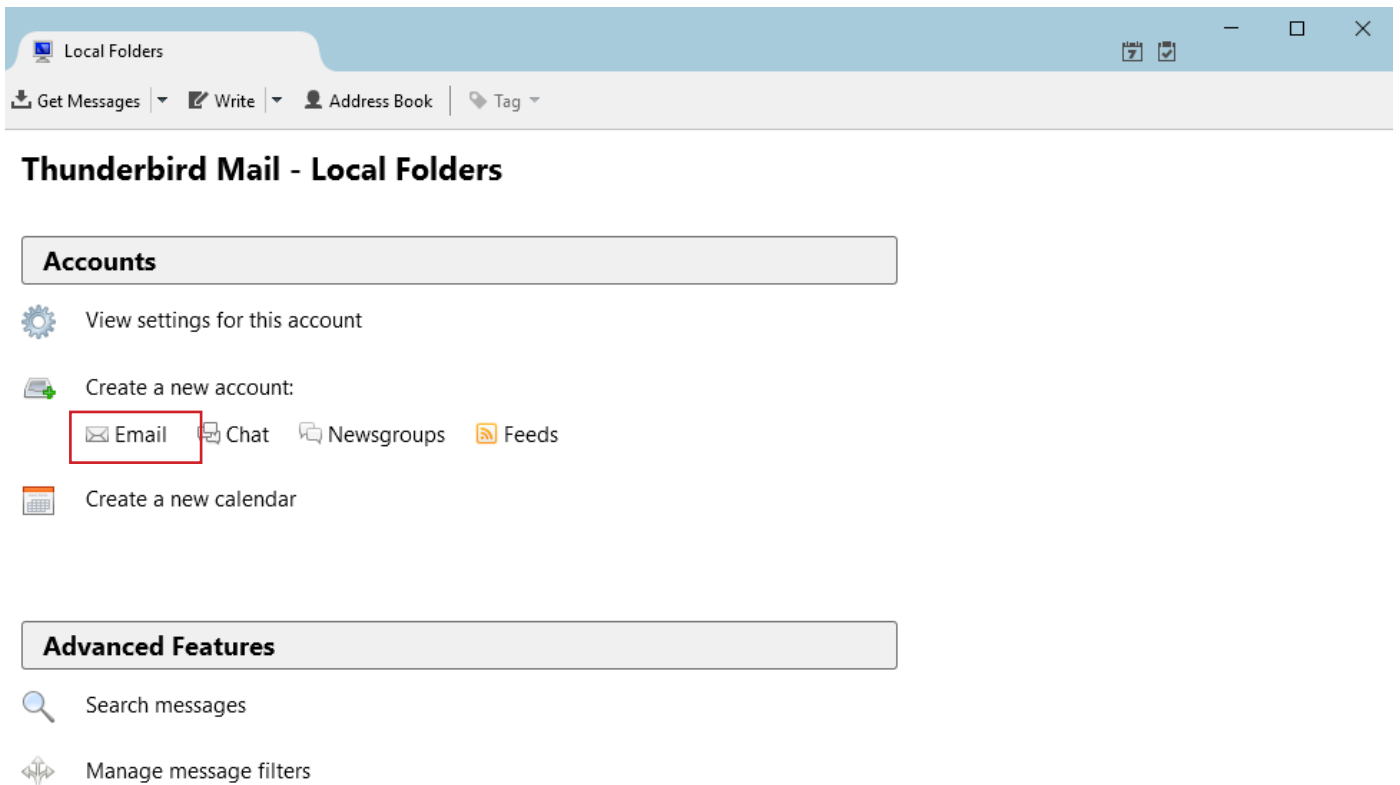

2 - Select "Skip this and use my existing email"

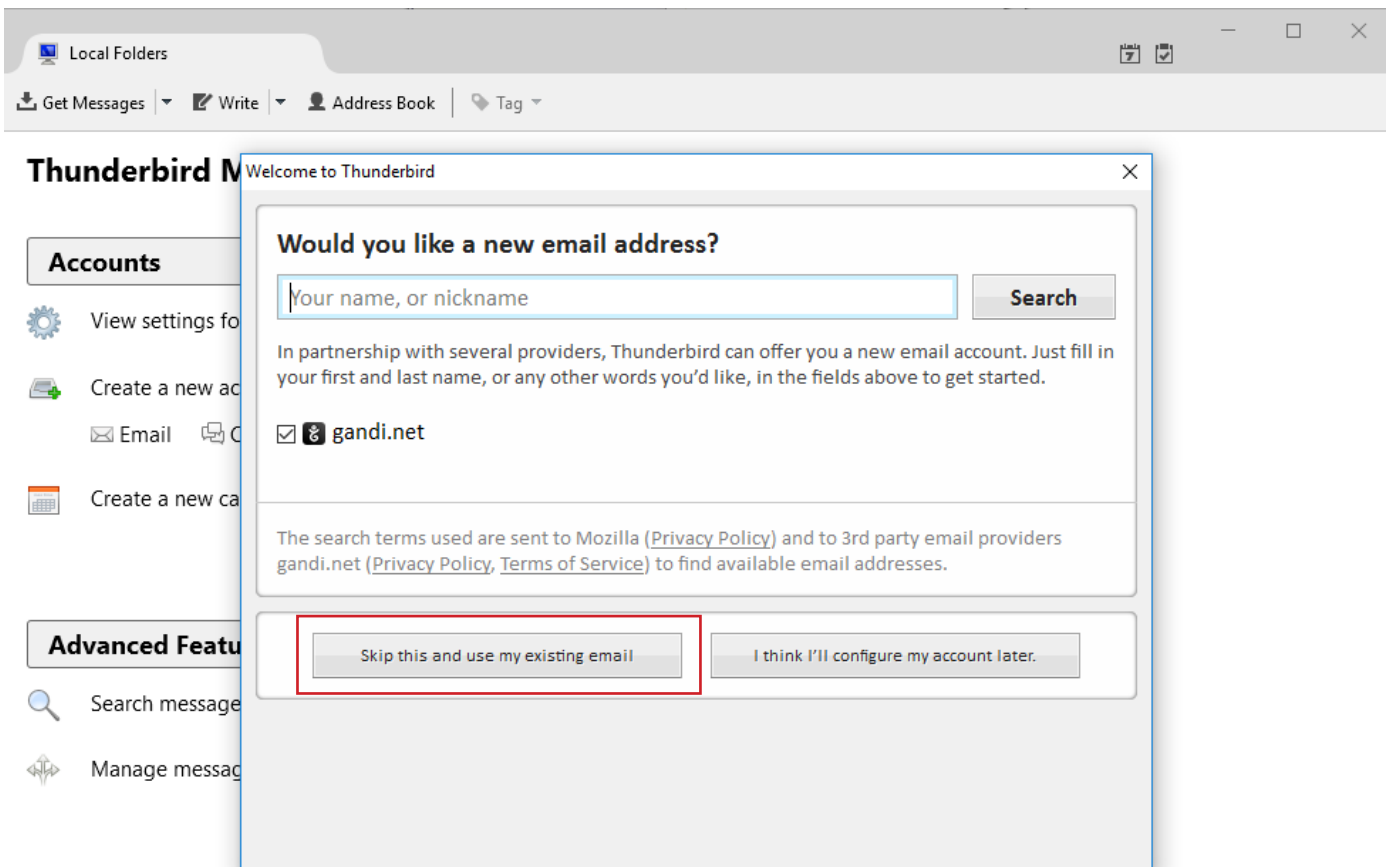

3 - Enter your name, email address and password, then click "Continue"

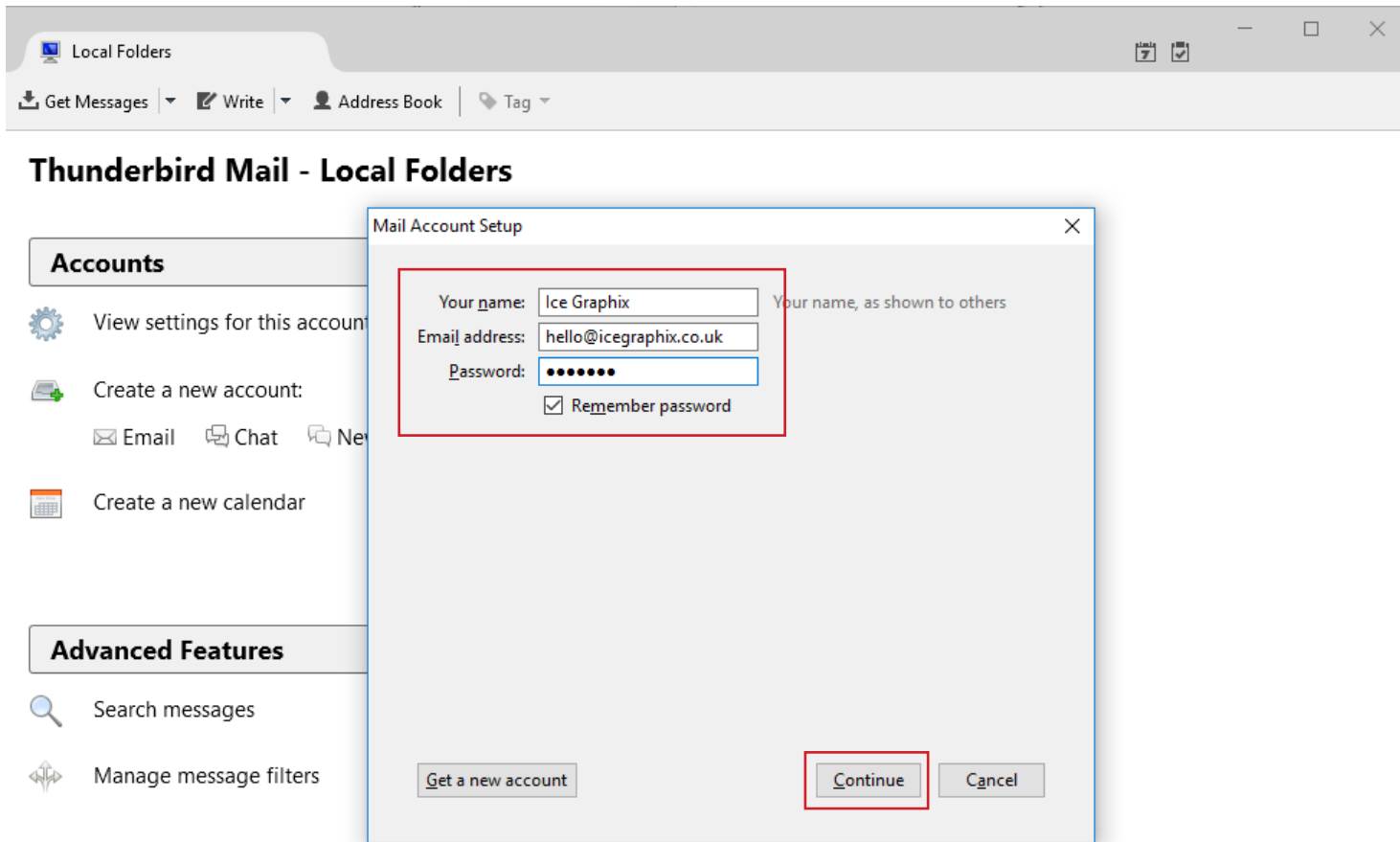

4 - Click "Manual config"

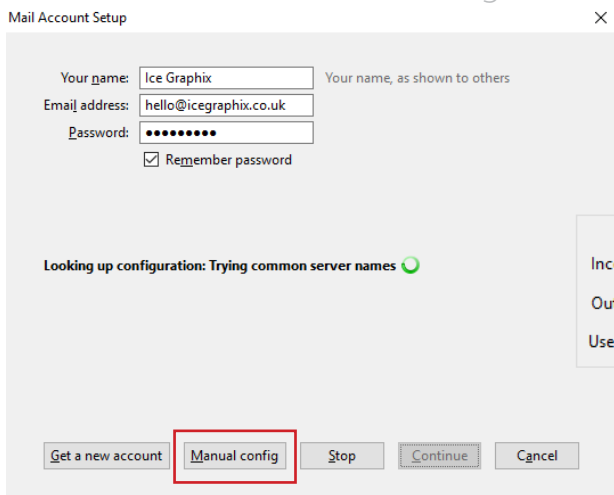

5 - Make sure the below settings are the same but replace icegraphix.co.uk with your own domain and email address.

Also make sure the incoming is set at POP3

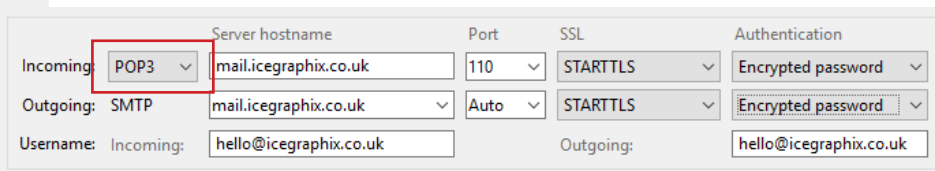

6 - Click "Re-test" and then "Done"
Your Emails should then be all up and running.

